

Planning Permit No. A/2466/106/97
APPROVED
 SUBJECT TO THE CONDITIONS IN THIS OFFICE LETTER.
 No. A2/25000/96 Date: 3.97
 FOR MEMBER SECRETARY
 MADRAS METROPOLITAN
 DEVELOPMENT AUTHORITY
 MADRAS - 600 008.

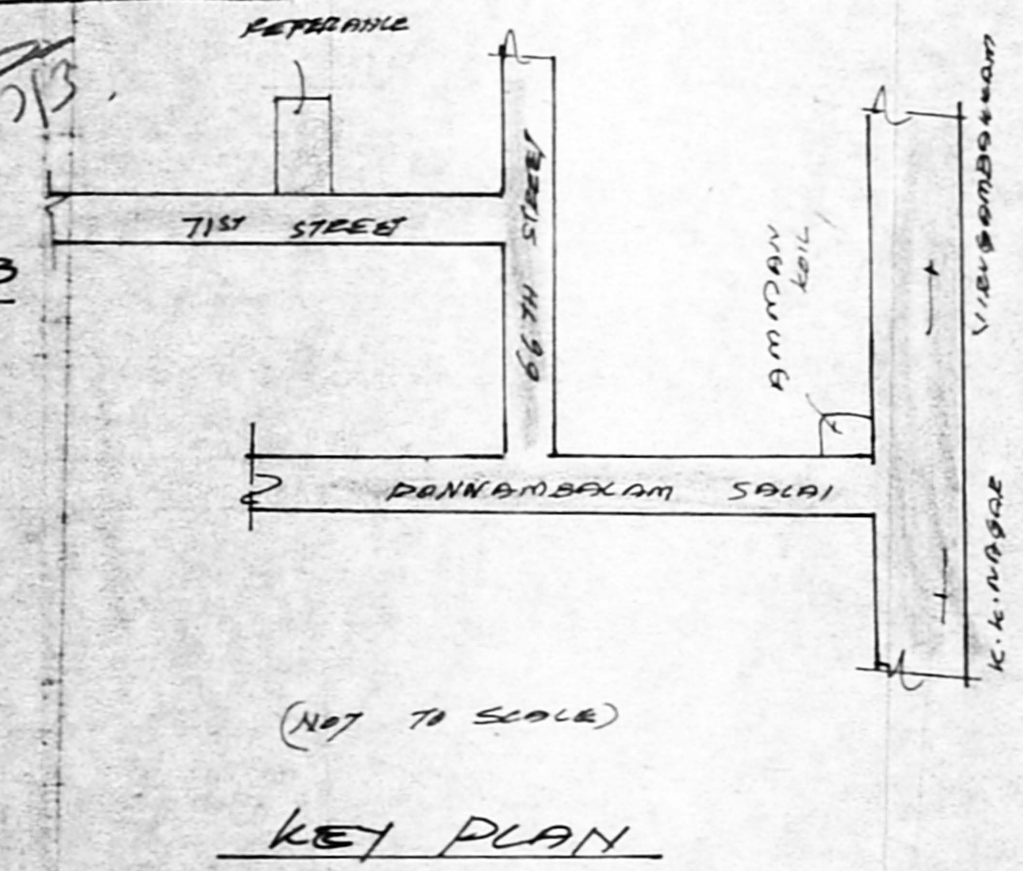
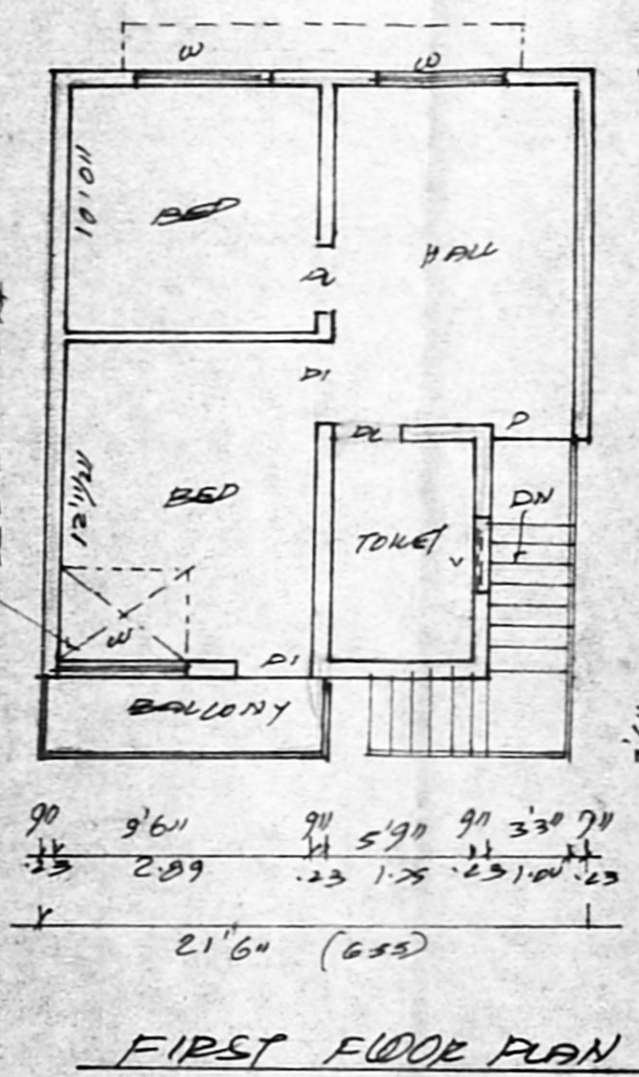
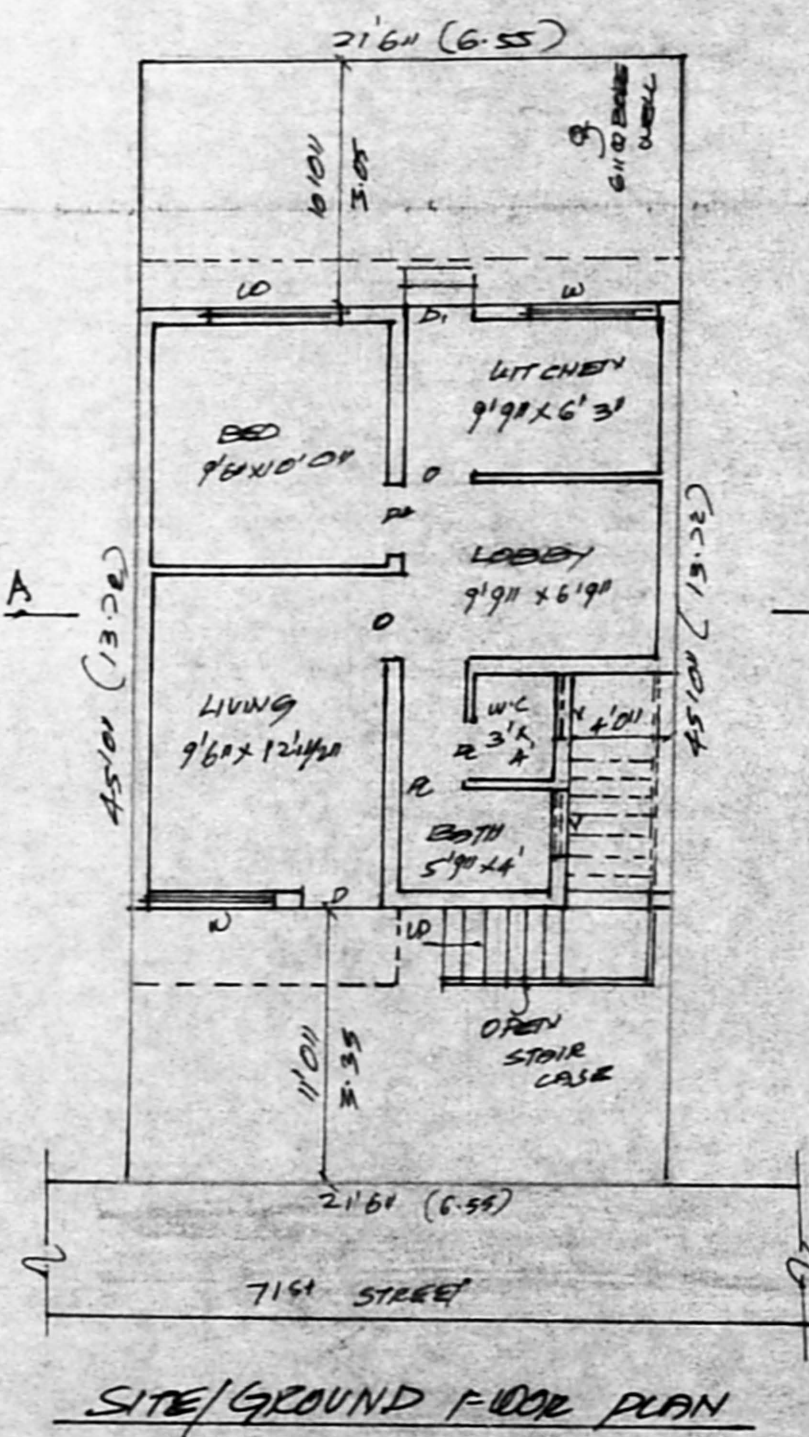

SCHEDULE OF JOINERIES:

D	DOOR	3'0" x 2'0"
D1	DOOR	3'0" x 7'0"
D2	DOOR	2'6" x 7'0"
W	WINDOW	5'0" x 4'6"
V	VENTILATOR	3'0" x 2'0"

COLOUR INDEX:

PROPOSAL: ○
 ROAD/STREET: ○
 BOUNDARY/LINE: ○

PLAN SHOWING THE PROPOSED ADDITIONS IN THE EXISTING BUILDING AT PLOT NO. HR11
 71ST STREET 12TH SECTOR
 K.K. NASAR, MADRAS-600 078
 (SCALE 1:100)
 SURVEY NO. 249/6 PT OF VIRUGAMBAKKAM VILLAGE

AREA STATEMENT:

PLOT EXTENT:	89.86 m ²
ELG. GROUND FLOOR:	44.26 m ²
FIRST FLOOR (PRO)	47.89 m ²
TOTAL AREA:	92.15 m ²
PLOT COVERAGE:	50%
F.S.I	

OWNER:
 P. Suleela

LICENSED SURVEYOR:
 K. GOUNDERARAJAN
 LICENSED SURVEYOR
 CLASS - I REG. NO. 489
 CORPORATION OF MADRAS
 33 1/2 3RD CROSS STREET
 GILL NAGAR, MADRAS